

NORTH CAROLINA
ASHE COUNTY

I, BOBBY J. OLIVER, CERTIFY THAT THIS MAP WAS DRAWN BY ME OR UNDER MY DIRECT SUPERVISION FROM AN ACTUAL SURVEY BY ME OR MADE UNDER MY DIRECT SUPERVISION AND THAT THE RATIO OF PRECISION OF SURVEY BY LATITUDES AND DEPARTURES IS 1:5245, AND THAT THIS MAP WAS PREPARED IN ACCORDANCE WITH G.S. 47-30 AS AMENDED.

WITNESS MY HAND AND SEAL THIS THE 9TH DAY OF NOV. 19 84.

Bobby J. Oliver REG. NO. 1276

I, A NOTARY PUBLIC OF THE COUNTY AND STATE AFORESAID, CERTIFY THAT BOBBY J. OLIVER, A REGISTERED LAND SURVEYOR PERSONALLY APPEARED BEFORE ME THIS DAY AND ACKNOWLEDGED THE EXECUTION OF THE FOREGOING INSTRUMENT.

WITNESS MY HAND AND OFFICIAL SEAL OR SEAL.

THIS 9TH DAY OF NOV. 19 84.

William D. Barr
NOTARY PUBLIC
8-1-84
MY COMMISSION EXPIRES

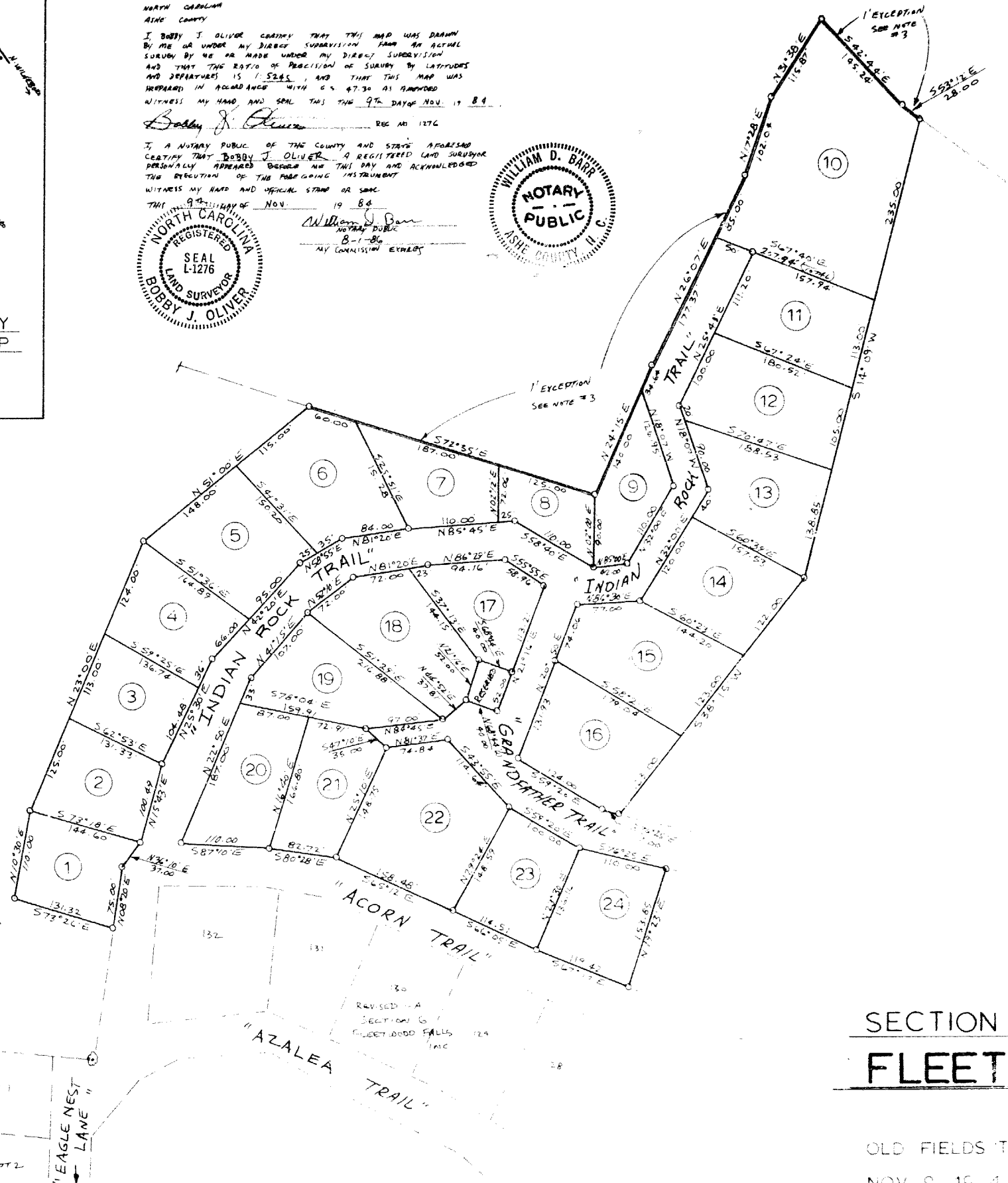
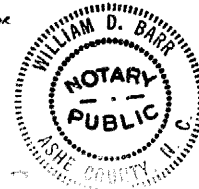
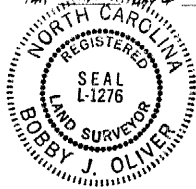

NORTH CAROLINA ASHE COUNTY

THE FOREGOING CERTIFICATE OF WILLIAM D. BARR, A NOTARY PUBLIC OF ASHE COUNTY, NC

IS HEREBY CERTIFIED TO BE CORRECT THIS INSTRUMENT WAS PRESENTED FOR REGISTRATION THIS DAY AND HAD THE SAME RECORDED IN THE OFFICE OF THE REGISTER OF DEEDS OF ASHE COUNTY NORTH CAROLINA IN BOOK 4 PAGE 380-B

THIS 9TH DAY OF NOVEMBER AD 19 84 AT 4:15 O'CLOCK P.M.

SHIRLEY B. WALLACE
REGISTER OF DEEDS
Shirley B. Wallace
DEPUTY REGISTER OF DEEDS

- NOTES:
- (1) BEARINGS RELATIVE TO BOUNDARY SURVEY OF FLEETWOOD FALLS INC.
 - (2) PRECISION OF SURVEY 1:5245
 - (3) ONE FOOT (1') EXCEPTION RESERVED ALONG LOTS 6, 7, 8, 9, 10, AND INDIAN ROCK TRAIL AS DENOTED ON PLAT.
 - (4) ALL ROADS ARE PRIVATELY MAINTAINED AND FALL WITHIN THE CONFINES OF THE SUBDIVISION.

SECTION 9
FLEETWOOD FALLS INC.

OLD FIELDS TOWNSHIP—ASHE COUNTY—N. C.
NOV. 9, 1984 ——— SCALE 1"=100'



Bobby J. Oliver R.L.S. L-1276
Jefferson, N.C.